ALGARVESR
Imobiliàrio

+351 964 073 021[1]

N/A | Ref. LTR/LAG2/T1+1 |

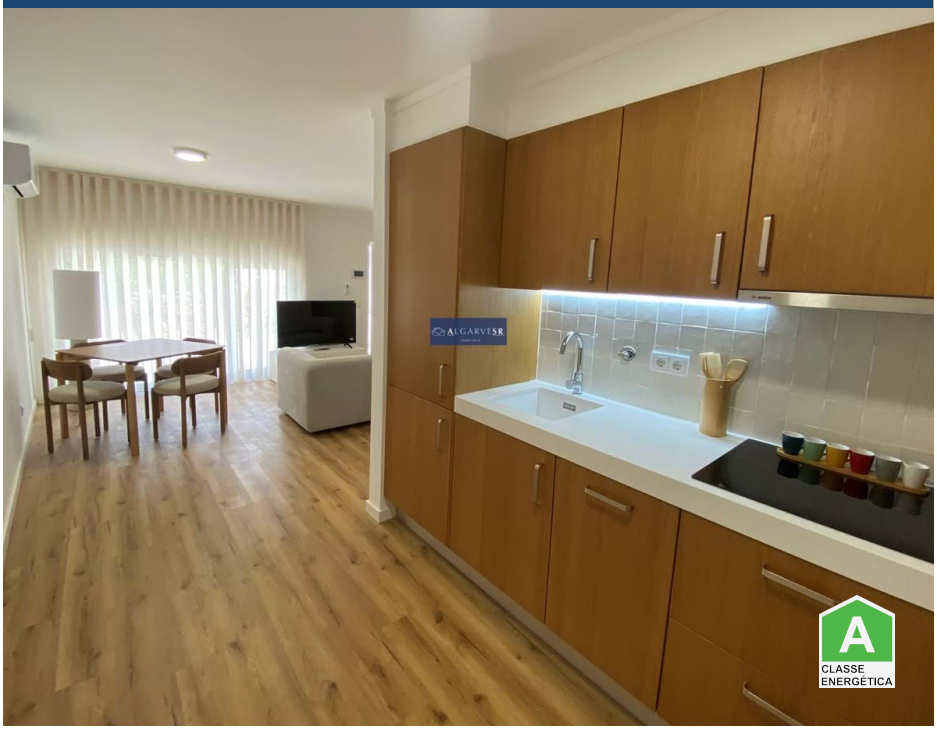

2		✔	m2	✖

1+1 Bedroom Duplex House Lagoa

Annual lease (renewable).
*We welcome contact by email or through the publication's portal.

Duplex villa with contemporary lines located in the historic area of the city of Lagoa.
It offers a central location just a 5-minute drive from the beaches and picturesque beauty of Carvoeiro, and the medieval town of Silves.
Take walks by the sea and walk along the Carvoeiro walkway to AlgarSeco. Discover the best tables of flavors of the sea.
Advantage of not needing to use a car on a daily basis, it is located within walking distance of all amenities, establishments and services.

AMI: 14201 | Rua Coronel Figueiredo 6 Lagoa, Faro Algarve - Portugal
TEL: +351 964 073 021[1] | Email: info@algarvesr.com

[1] (Call to national mobile network)

Powered by CASAFARI CRM