ALGARVESR
Imobiliàrio

+351 964 073 021[1]

€ 110 000 | Ref. SLV/T2/CP20 |

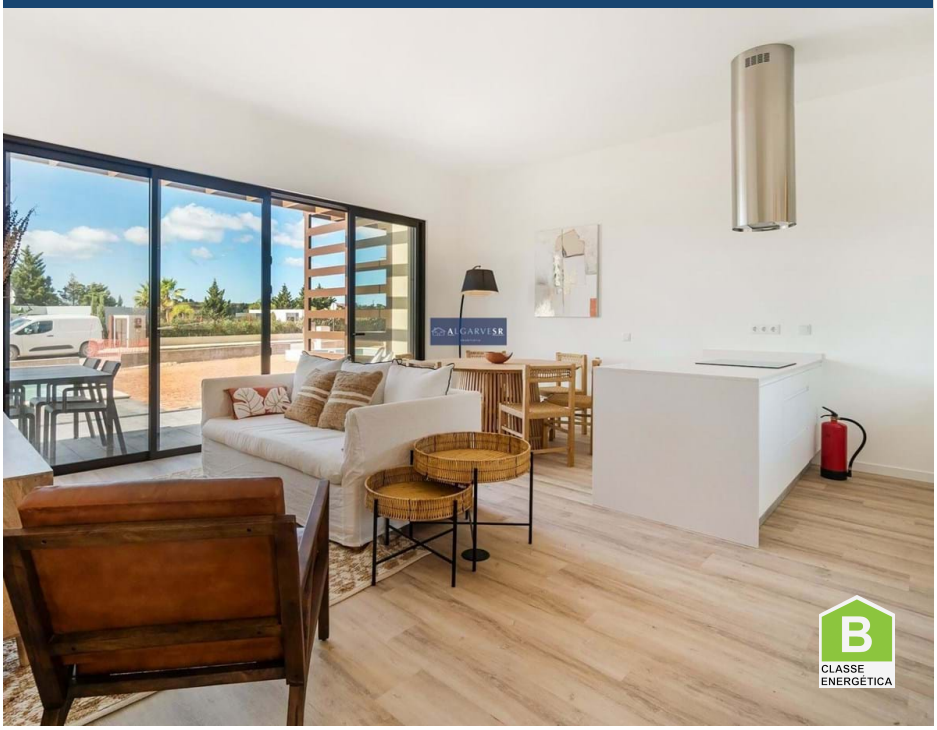

2		✔	m2	✖

*With ownership of a 2 bedroom villa with swimming pool period "D" in the Pestana Silves Golf Resort - Algarve

*With ownership of a 2 bedroom villa with swimming pool period "D" in the Pestana Silves Golf Resort - Algarve

Upon entering this comfortable two-bedroom villa, we find the living room with access to the outdoor leisure area and private pool. The elegantly fitted kitchen with kitchen island with dining space, is open plan with the living room. The master bedroom has built-in wardrobe, ensuite bathroom equipped with shower, double sink and pool view. The second bedroom also has a built-in wardrobe and is supported by a full bathroom with shower.
The leisure areas consist of a garden for exclusive use and a private pool. Outside there is a parking space covered by a shed.
This property is equipped with air conditioning and furnished.

AMI: 14201 | Rua Coronel Figueiredo 6 Lagoa, Faro Algarve - Portugal
TEL: +351 964 073 021[1] | Email: info@algarvesr.com

[1] (Call to national mobile network)

Powered by CASAFARI CRM