ALGARVESR Imobiliário

+351 964 073 021[1]

€ 465 000 | Ref. LAG/T2/0015 |

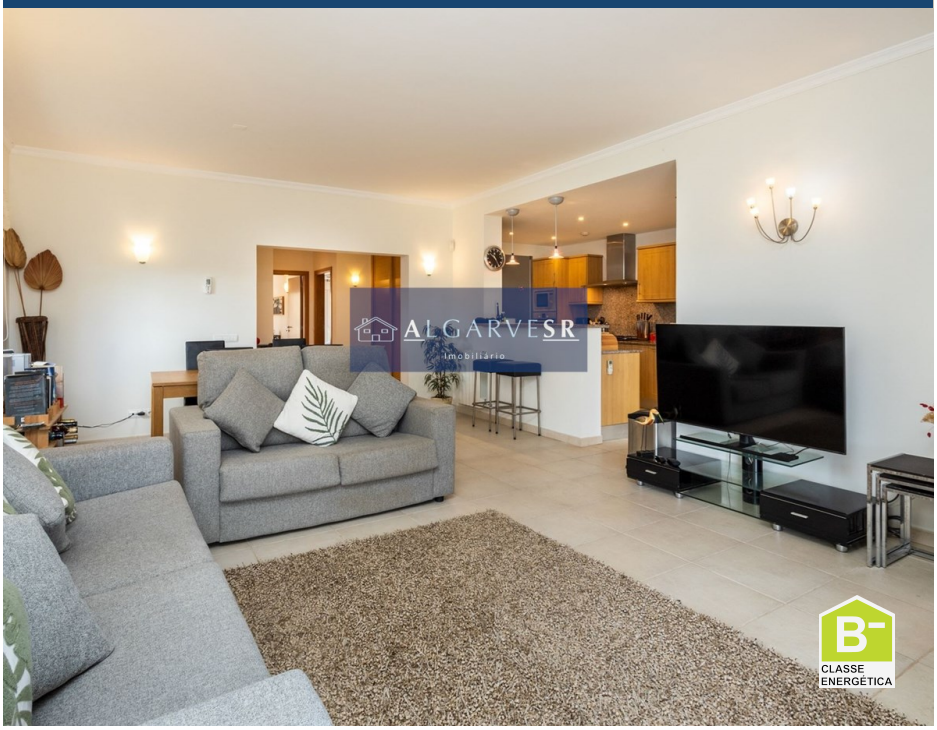

2 | ✔ | m2 | ✖

Lagoa - 2 Bedroom Apartment Vale de Pinta

Comfortable 2 bedroom apartment on the ground floor, located in the development of Vale da Pinta overlooking fairway 3 and 9 of the golf course. The apartment consists of an entrance hall with built-in wardrobe, a bright living room with fireplace and fully equipped kitchen. From this room we have access to the terrace with a dedicated barbecue area. The master bedroom has a built-in wardrobe and an ensuite bathroom with a bathtub. The second bedroom also has built-in wardrobes and is supported by a full bathroom with shower. This property is equipped with air conditioning and gas heating.
The common areas consist of a swimming pool overlooking the golf course and gardens.
Sold furnished.

AMI: 14201 | Rua Coronel Figueiredo 6 Lagoa, Faro Algarve - Portugal
TEL: +351 964 073 021[1] | Email: info@algarvesr.com

[1] (Call to national mobile network)

Powered by CASAFARI CRM