ALGARVESR
Imobiliàrio

+351 964 073 021[1]

N/A | Ref. ASR-119 |

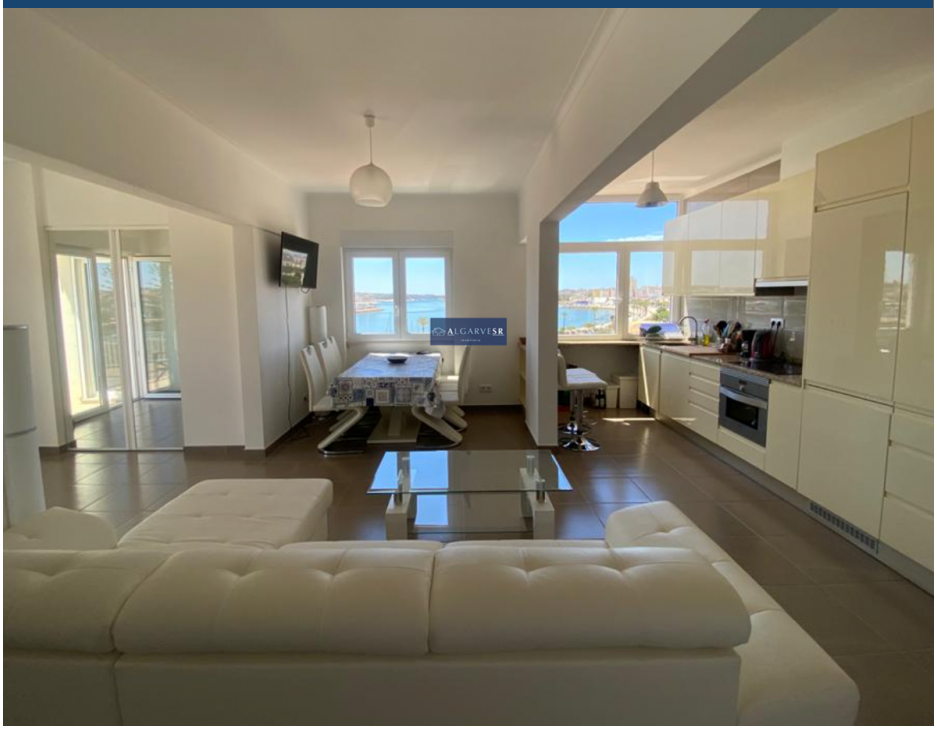

2		✖	m2	✖

Spectacular 2 bedroom apartment with Portimao river view

*We appreciate contact by EMAIL for qualification phase.

This is a truly unique property in Portimão, recently fully renovated without sparing expense, with spectacular views from all the windows, twenty seconds walk from the beautiful riverside area near the bridge, with its fabulous restaurants and cafes, gardens and atmosphere that brings this part of the Algarve to life.

This is an old building - it has two elevators that are well maintained, but of the traditional type.

There is no parking with the apartment, but plenty of parking (free and paid) in the local area. But there is no need for a car as you can live comfortably in this area just by walking and enjoying the

AMI: 14201 | Rua Coronel Figueiredo 6 Lagoa, Faro Algarve - Portugal
TEL: +351 964 073 021[1] | Email: info@algarvesr.com

[1] (Call to national mobile network)

Powered by CASAFARI CRM