ALGARVESR
Imobiliàrio

+351 964 073 021[1]

N/A | Ref. ASR-101 |

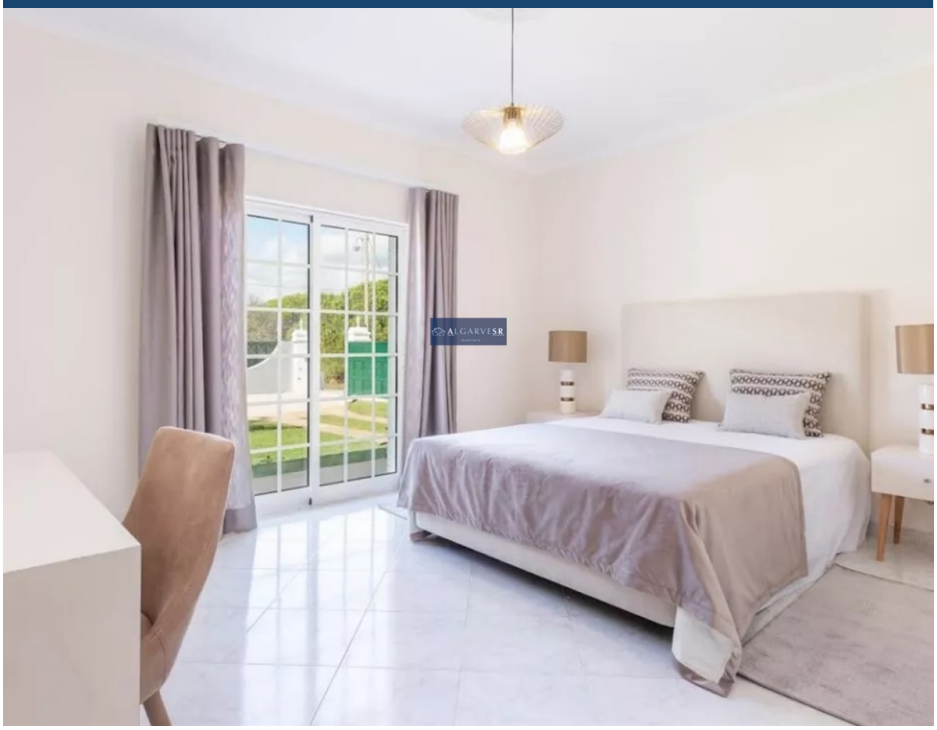

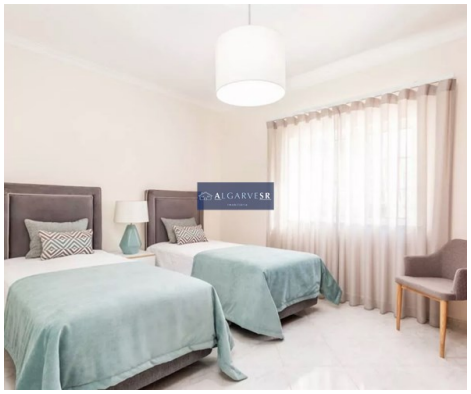

4		✔	m2	✖

Vale de Lobo - 4 Bedroom Villa

Year Rental
Sophisticated 4 bedroom villa in the Vale de Lobo region.
Fully restored in 2018.
Characterized by living room and dining room with connection to the kitchen. Large and equipped kitchen with modern appliances, 4 en suite bedrooms, and upper terrace with view.
Outside leisure area and swimmingpool, parking and bbq.
Furnished and fully equipped.
Pool and garden maintenance included in the rent amount

AMI: 14201 | Rua Coronel Figueiredo 6 Lagoa, Faro Algarve - Portugal
TEL: +351 964 073 021[1] | Email: info@algarvesr.com

[1] (Call to national mobile network)

Powered by CASAFARI CRM