ALGARVESR Imobiliàrio

+351 964 073 021[1]

N/A | Ref. ASR-103 |

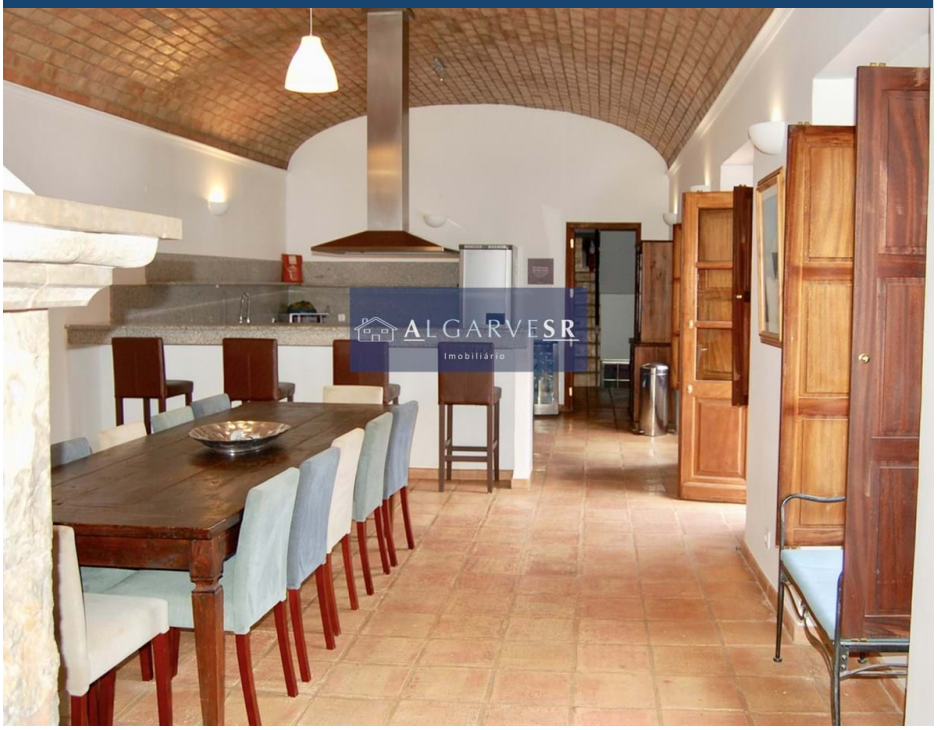

6		✔	m2	✔

To Rent - 6 bedroom Villa +1 bedroom apartment

Impressive and large ground floor villa with pool and garden. It has 4 to 6 bedrooms and also privileges a 1 bedroom apartment.

Exterior with garden and Portuguese sidewalk pavement complements a Versatile lounge space (summer / winter) in the outside patio.

In the interior a large entrance hall, 2 spacious en suite bedrooms, a bathroom, sauna that allows together with a bedroom create health & beauty in your home.

Wine Cellar for storage a selective quality wines from different regions, large living room with fireplace, kitchen with fireplace integrated with a banquet room. 4 extra rooms for use as office, be

AMI: 14201 | Rua Coronel Figueiredo 6 Lagoa, Faro Algarve - Portugal
TEL: +351 964 073 021[1] | Email: info@algarvesr.com

[1] (Call to national mobile network)

Powered by CASAFARI CRM