ALGARVESR Imobiliàrio

+351 964 073 021[1]

www.algarvesr.com

N/A | Ref. LTR/PMO/T2/1511 |

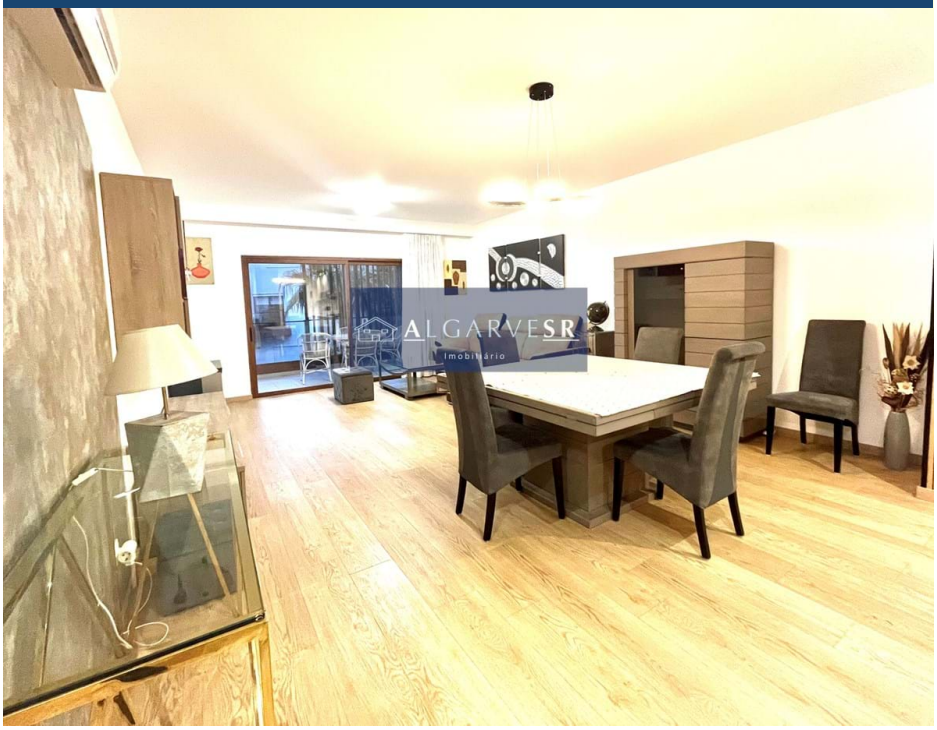

2		✔	m2	✔

Fabulous 2 Bedroom Apartment with Pool and Closed Garage - Riverside Portimao

This large and spacious apartment benefits from a superb first floor location overlooking the pool, with views of the River Arade and Portimao Waterfront.

Entering the property, there is a larger than average open plan sitting room with plenty of sunlight coming in from the doors to the south facing terrace.

The terrace is 15 sqm, and has fabulous views over the pool and Portimao Waterfront.

The kitchen is fully equipped with Siemens appliances, and a door leading to a small external storage space.

AMI: 14201 | Rua Mouzinho de Albuquerque 53 Lagoa, Algarve - Portugal

TEL: +351 964 073 021[1] | Email: info@algarvesr.com

[1] (Call to national mobile network)

Powered by CASAFARI CRM